

PLAN SHOWING THE SUB-DIVISION SITE PLAN AND PROPOSED CONSTRUCTION OF A G.F. & F.F. RESIDENTIAL BUILDING AT PLOT NO: 8 PART, SIVANANDAM COLONY IN S.NO:1249/3, KORATTUR VILLAGE, KORATTUR, AMBATTUR MUNICIPAL LIMIT, CHENNAI - 600 080.

SCALE = 1 : 100

OWNER = MRS. VIJAYA GOPAL.
W/O.
MR. K. GOPAL.

A/25173/512/97
Planning Permit No. 512/97
APPROVED
SUBJECT TO THE CONDITIONS IN THIS OFFICE LETTER.
A2/26598/97 Date 12.97
FOR MEMBER SECRETARY
CHENNAI METROPOLITAN
DEVELOPMENT AUTHORITY
CHENNAI - 600 009.

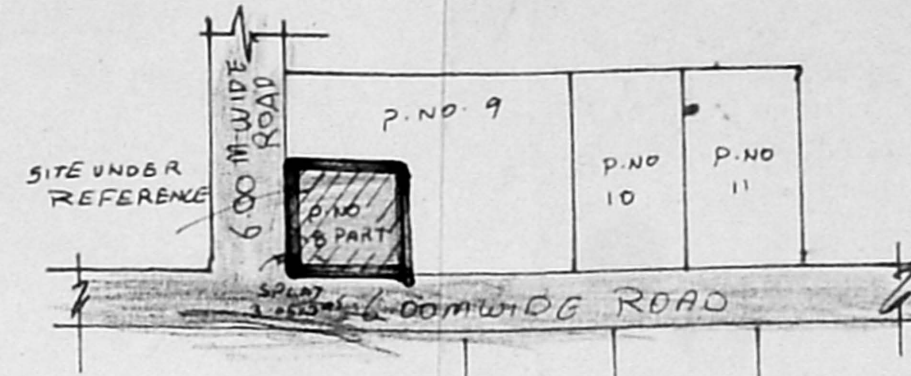

KEY PLAN

(NOT TO SCALE)

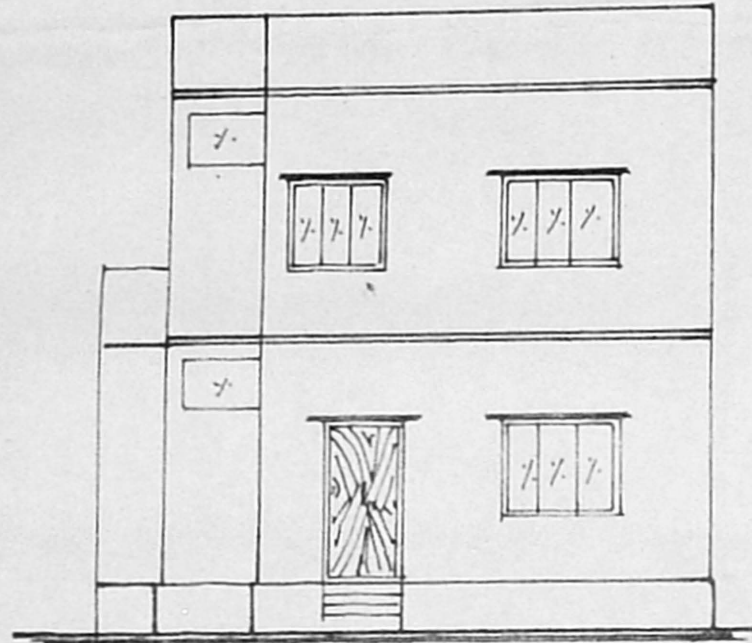

ELEVATION

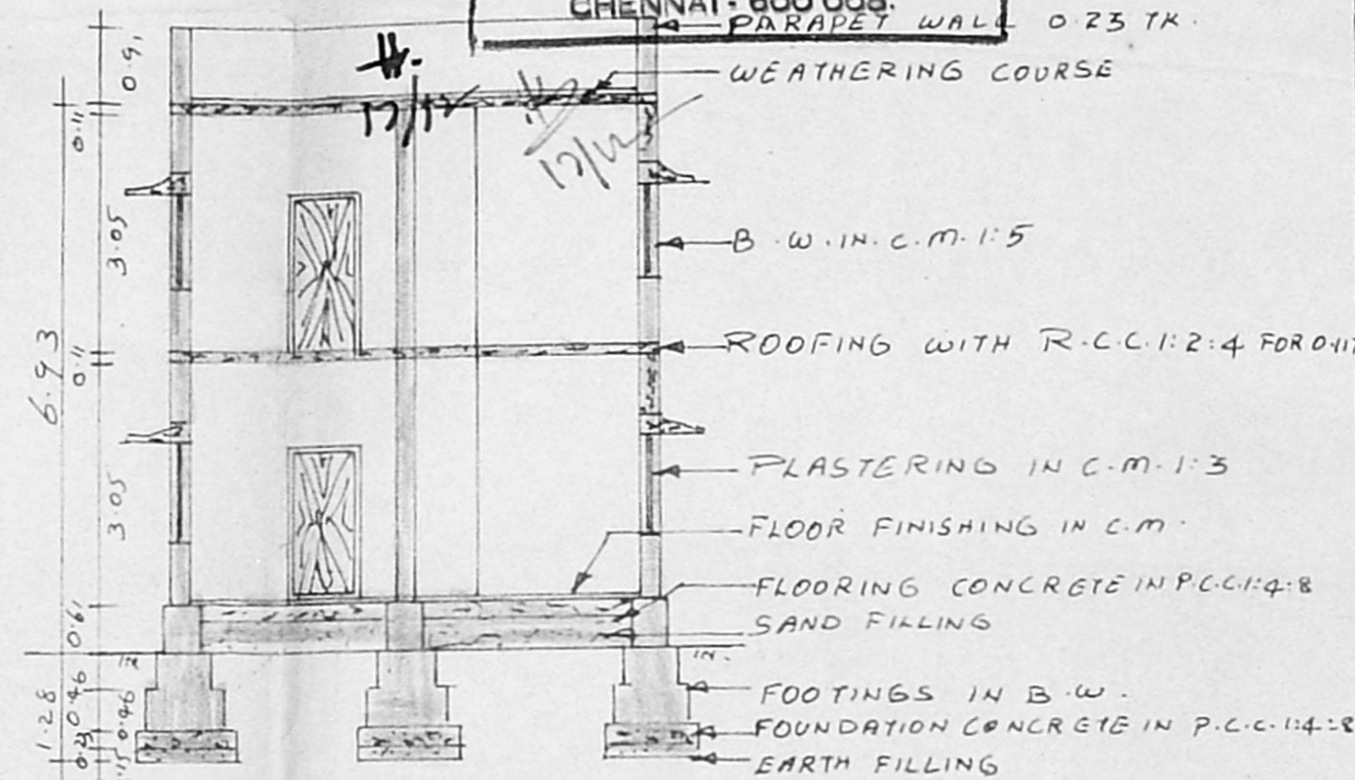

SECTION ON AB

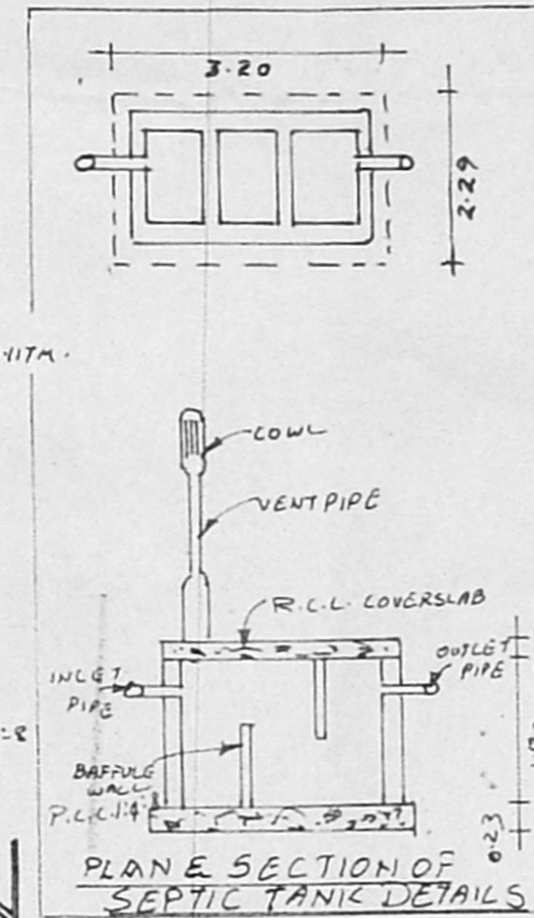

PLANE SECTION OF SEPTIC TANK DETAILS

JOINERY DETAILS	
D - DOOR	1.00 x 2.13
D ₁ - DOOR	0.91 x 2.13
O - OPEN	1.00 x 2.13
D ₂ - DOOR	0.76 x 2.13
W - WINDOW	1.50 x 1.22
W ₁ - WINDOW	1.22 x 1.22
V - VENTILATOR	0.91 x 0.61

SITE AREA	76.23 SQ. M.
G.F. AREA	39.23 "
F.F. AREA	39.23 "
PLOT COVERAGE	51%
F.S.I	1.02

PROPOSAL EXISTING ROAD
SITE BOUNDARY

- NOTE:
1. ALL MEASUREMENTS ARE IN METRES.
 2. SITE 8 PART - 76.23 SQ. M
SITE 8 - 78.00 SQ. M
154.23 SQ. M

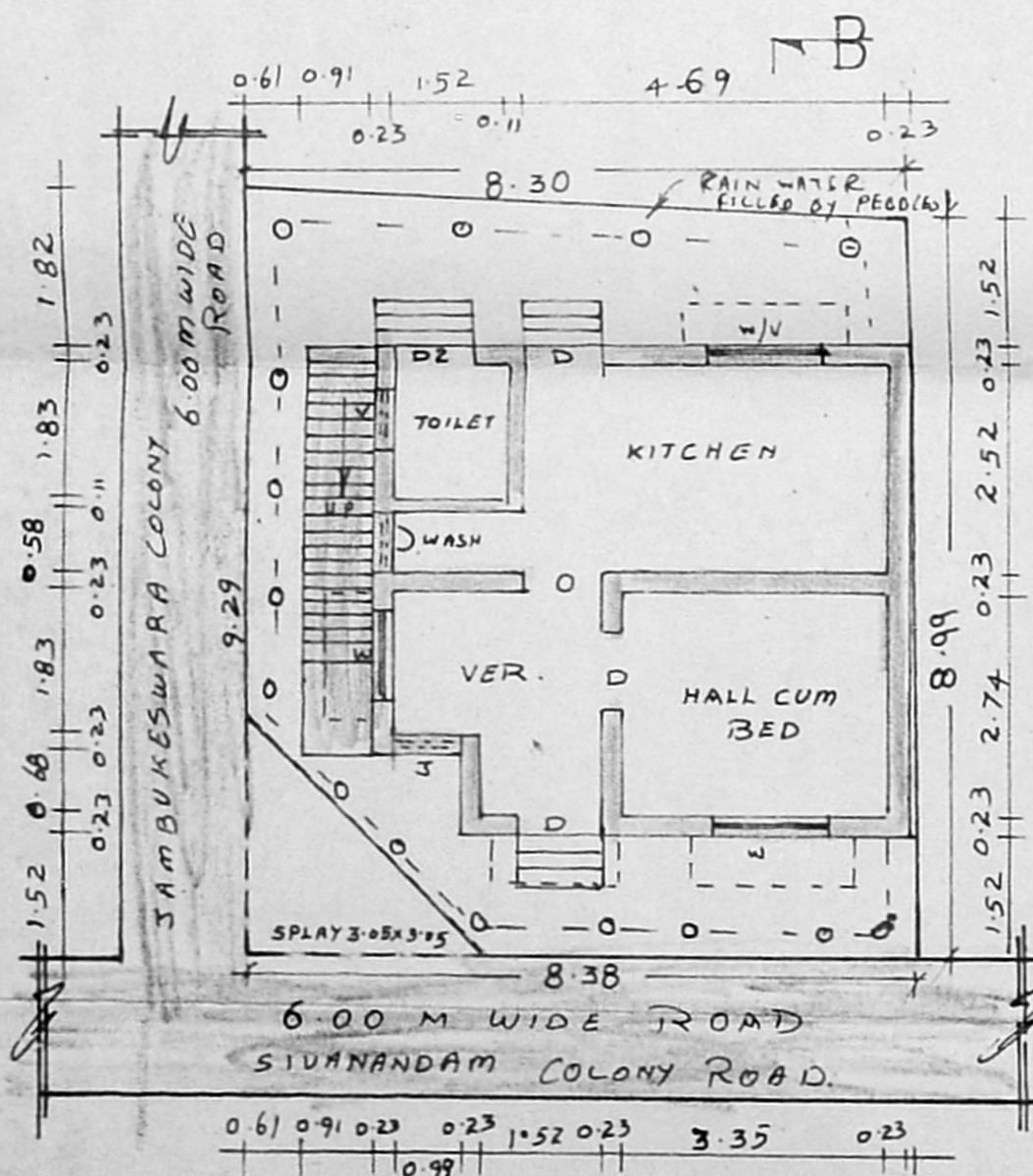

G.F. PLAN CUM SITE PLAN

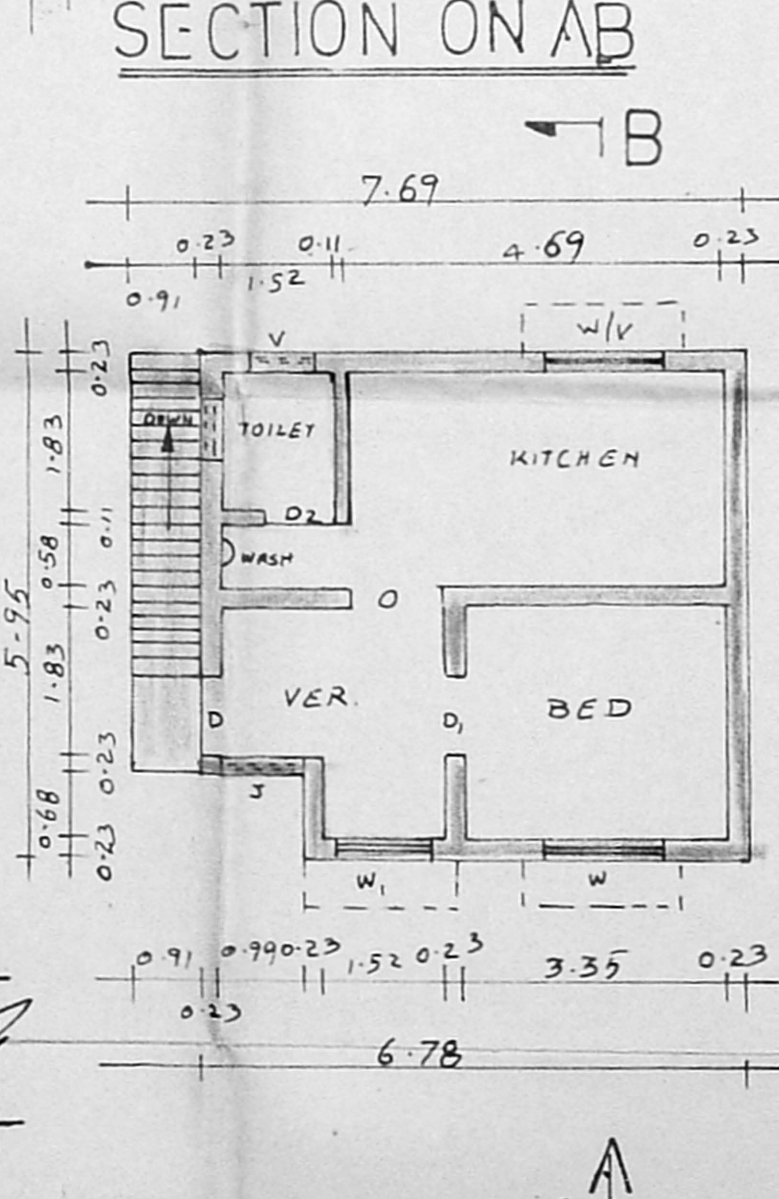

F.F. PLAN

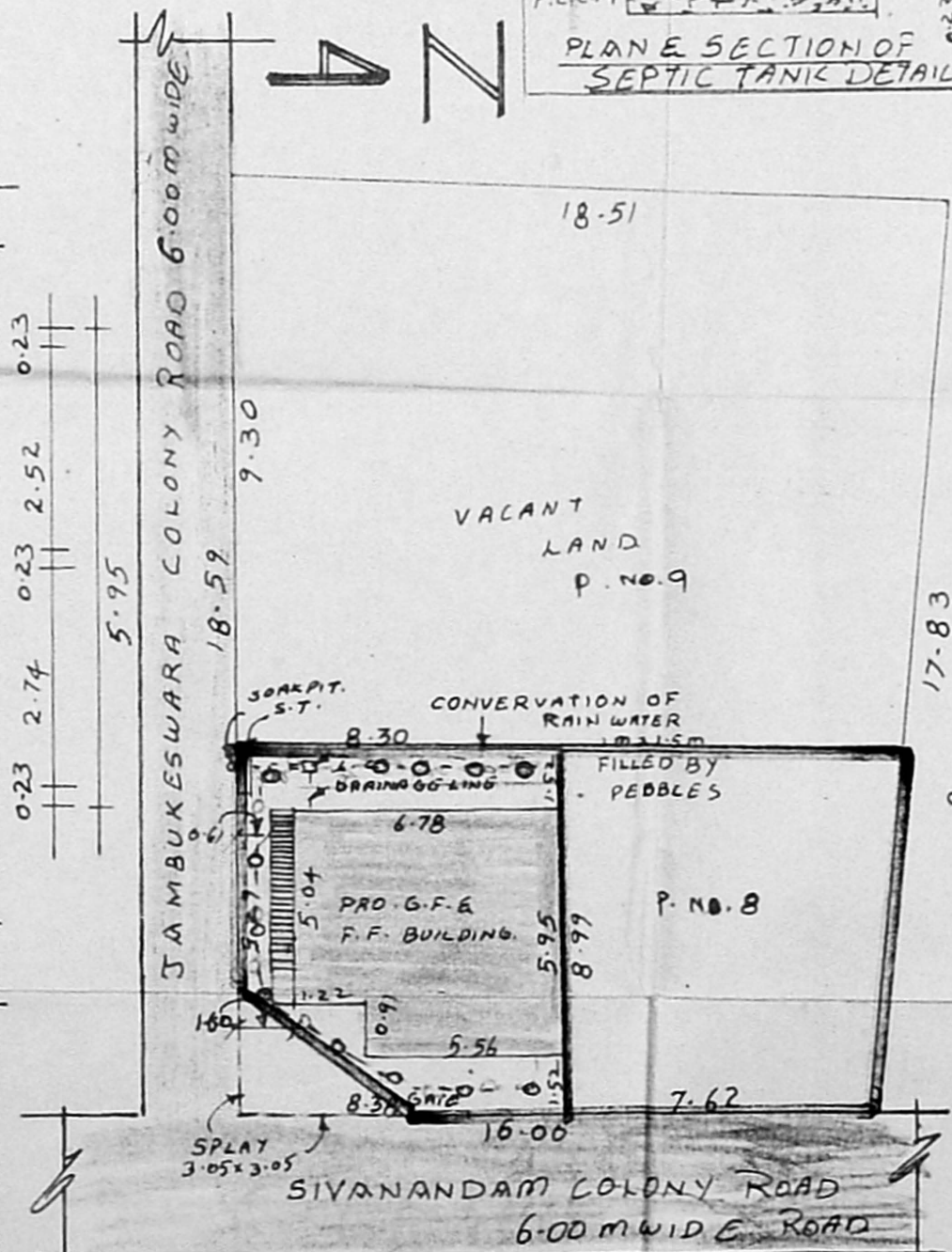

SUB-DIVISION SITE PLAN

(SCALE 1:200)

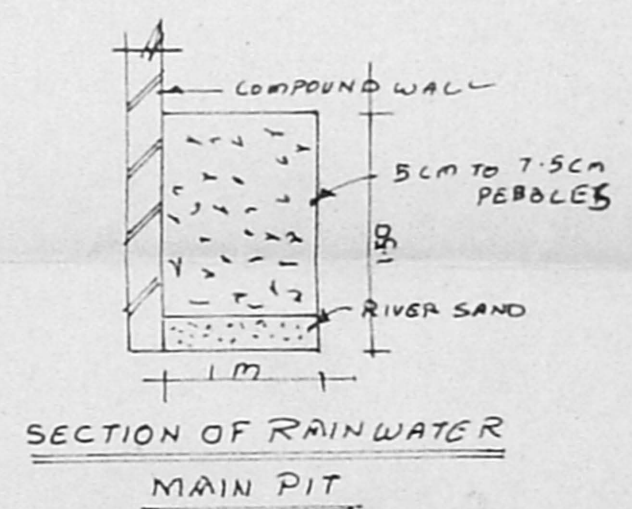

SECTION OF RAINWATER MAIN PIT

Vijayagopal
(MRS. VIJAYA GOPAL W/O. MR. K. GOPAL)
OWNER

S. Siva
S. SIVAJOTHI, D.C.E., (AMTIA)
Consulting Engineer & Licensed Surveyor
CORPORATE ENGINEERS & ARCHITECTS
AMBATTUR, TAMIL NADU
RES:- 2/1050, MUGGAFFAIR WES;
I.J. NAGAR, MADRAS-600 051

L.B.S.